

Comissão Nacional Especializada em Aleitamento Materno

Gestão 2024-2027 Atualizado em 23/09/2024

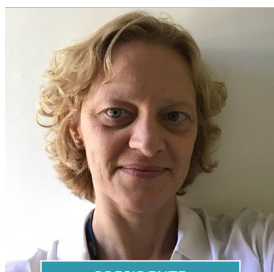

PRESIDENTE

SILVIA REGINA PIZA (SP)



VICE-PRESIDENTE

CORINTIO MARIANI NETO (SP)

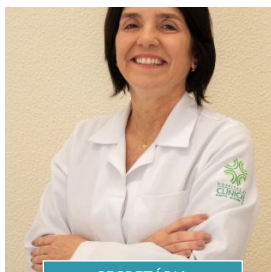

SECRETÁRIA

ADRIANI OLIVEIRA GALAO (RS)



ANA CRISTINA FREITAS DE VILHENA ABRÃO (SP)



ANTONIO FERNANDES LAGES (MG)

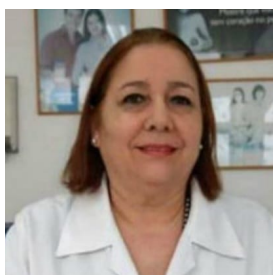

VILNEIDE MARIA SANTOS BRAGA DIEGUES SERVA (SP)



ROBERTO MARIO SILVEIRA ISSLER (RS)



CLAUDIA DA SILVA LINARDI (RJ)



CARLA BETINA ANDREUCCI POLIDO (SP)



MAYKA VOLPATO DOS SANTOS VELLO (SP)

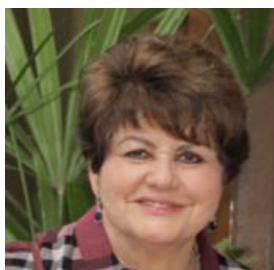

MARIA JOSÉ GUARDIA MATTAR (SP)



KELLY PEREIRA COCA (SP)

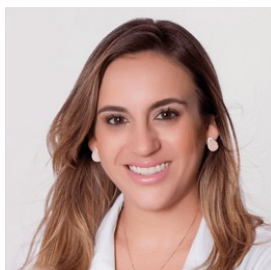

REBECA NEVES HEINZEN (SC)



FABIANA BARP CREMA BERNARDI (SC)



NEWTON TOMIO MIYASHITA (SP)



SERGIO MAKABE (SP)