

Comissão Nacional Especializada em Gestaçã de Alto Risco

Gestão 2024-2027 Atualizado em 23/09/2024

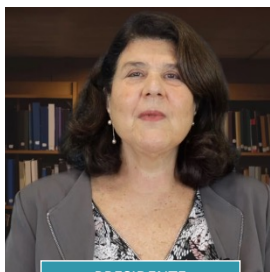

PRESIDENTE

ROSIANE MATTAR (SP)

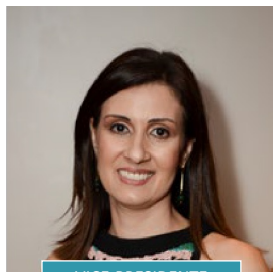

VICE-PRESIDENTE

INESSA BERALDO DE
ANDRADE BONOMI
(MG)

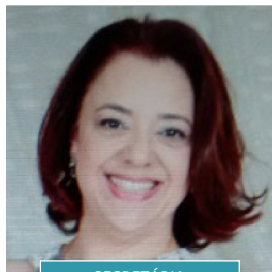

SECRETÁRIA

MYLENE MARTINS
LAVADO (SC)



ELTON CARLOS
FERREIRA (SP)

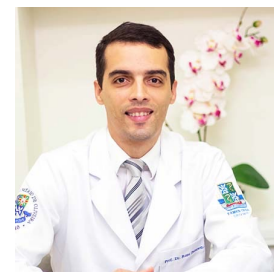

RONE PETERSON
CERQUEIRA OLIVEIRA
(BA)



CARLOS ALBERTO
MAGANHA (SP)



JANETE VETTORAZZI
(RS)

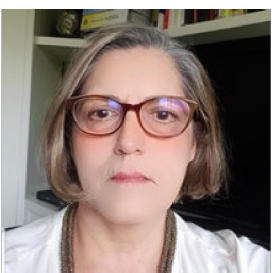

MARIA RITA DE
FIGUEIREDO LEMOS
BORTOLOTTTO (SP)

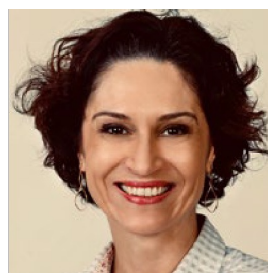

FERNANDA SANTOS
GROSSI (RS)

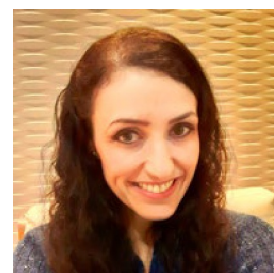

SARA TOASSA GOMES
SOLHA (SP)

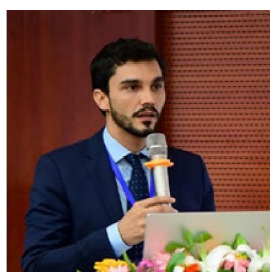

RENATO TEIXEIRA
SOUZA (SP)

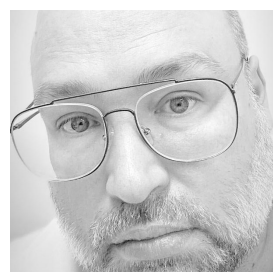

WILLIAN SCHNEIDER
DA CRUZ KRETTLI (MG)

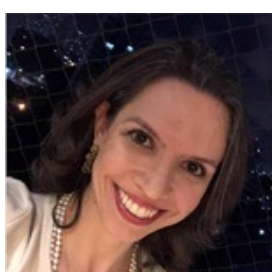

BRENA CARVALHO
PINTO DE MELO (PE)

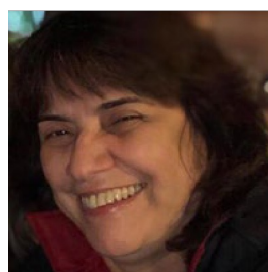

VERA THEREZINHA
BORGES (SP)



CAROLINA CARVALHO
MOCARZEL (RJ)